A Mid-summer Night

Business Mixer @

THE PUB
AT CHINO HILLS
BAR & RESTAURANT

Hosted by: Fil-Am Masterminds

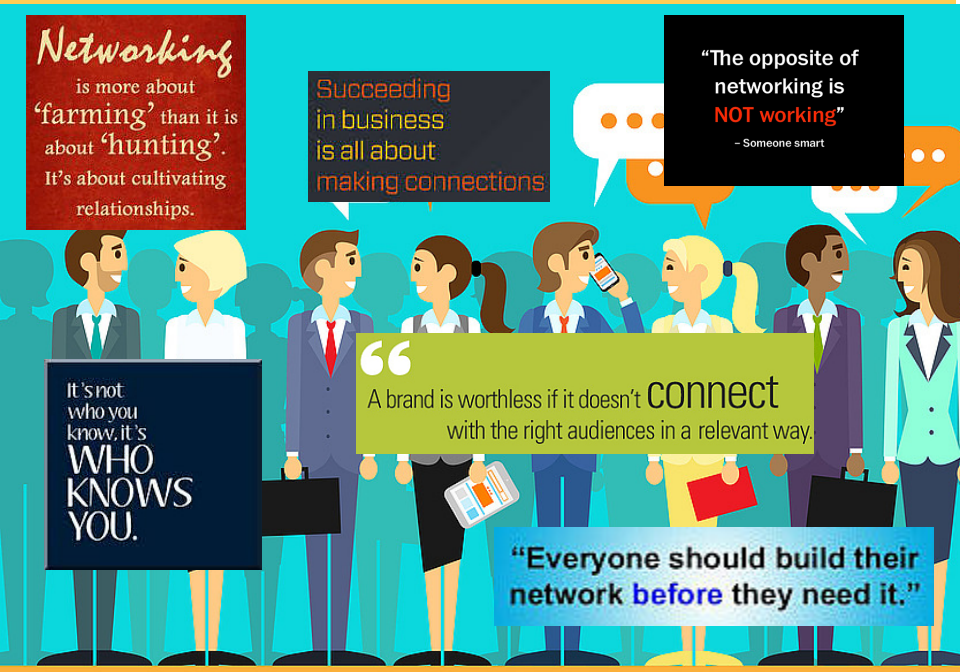

FIL-AM MASTERMINDS

Tuesday, July 28, 2015 6-9 P.M.

The Pub @ Chino Hills

5771 Pine Ave, Chino Hills, CA 91709

Free Appetizers, Raffle Drawing, Entertainment

Admission Rates for FAM's A Mid-Summer Night's Business Mixer

Members - Prepaid $10.00
Members - At the Door $15.00
Non-Members - Online Payment $15.00
Non-Members - At the Door $20.00

Register at:
http://www.meetup.com/filammasterminds/events/223461939/

Questions?
CALL

949-280-0820

The Pub at Chino Hills
5771 Pine Ave. Chino Hills, CA 91709
6 - 9 P.M.

FIL-AM MASTERMINDS

Attire:

Business

THE PUB
AT CHINO HILLS
BAR & RESTAURANT